



PLANETPRESS
ENVELOPENOW

EASILY MANAGE SCAN MARKS AND SPEED UP MAIL PREPARATION

PlanetPress EnvelopeNOW is a stand-alone solution allowing inserter owners to **take full advantage of their post-processing hardware.**

Through an automated printing process, **add the right scan marks to your existing documents,** following manufacturers' guidelines.

Drive your inserter's specific functionalities by **creating scan marks conditions once,** for each type of document you have. Save your projects in order to **re-use them at will and print!**

You will reduce manual labor, speed up production time and eliminate human errors.



With PlanetPress EnvelopeNOW, it becomes easy to **automatically fold and insert mail pieces** with multiple pages, **even when the page count is variable!**

Dynamically **add inserts from variable trays** based on easy to set-up conditions that follow your existing business rules.

KEY BENEFITS

- Add scan marks to your existing documents, no re-design required
- Add the right mark in the right place to drive your folder/inserter
- Manage inserts from multiple trays, dynamically
- Manage variable page count automatically
- Guarantee your mailing's integrity with secure OMR codes
- Reduce mail preparation time
- Eliminate human error

KEY FEATURES

- Automates the printing of existing documents with device-specific scan marks
- Manages scan marks on duplex print jobs
- Allows users to create job templates and re-use them at will
- Outputs PDFs ready for post-processing
- Recognizes characters from any languages
- Comes in Desktop Edition for local capture and printing

OBJECTIF LUNE

www.objectiflune.com

For more information contact your local office, or visit:

www.ppenvelopenow.com

All registered trademarks displayed are the property of their respective owners.
© 2010 Objectif Lune Incorporated. All rights reserved.

EASILY CREATE JOB TEMPLATES

STEP 1 Select the finishing hardware you wish to use

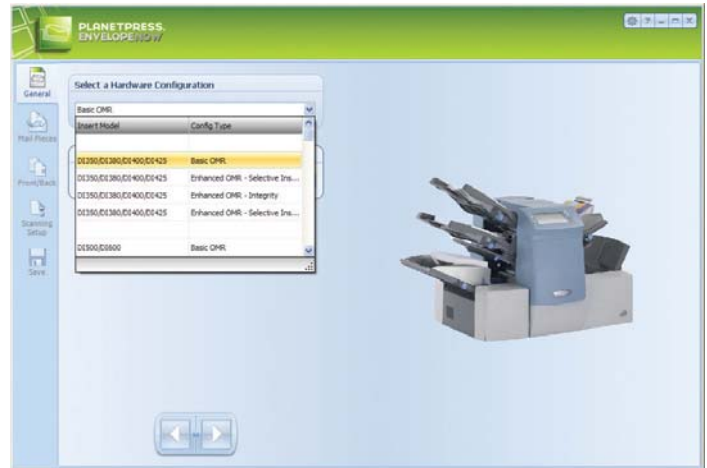

STEP 2 Open a sample of your print job

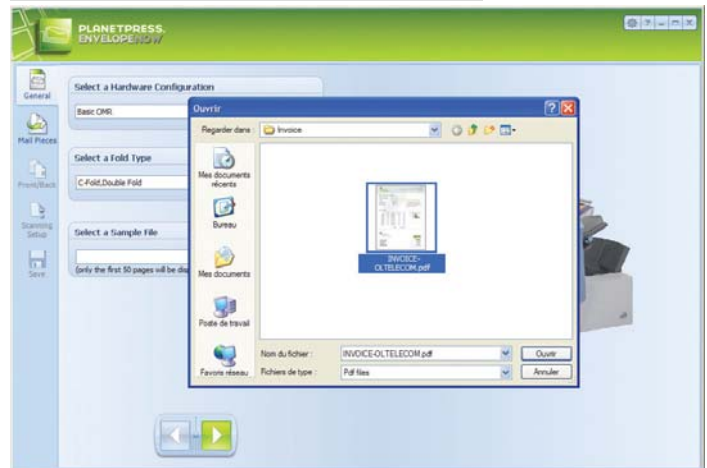

STEP 3 Use the wizard to define scan mark settings & position

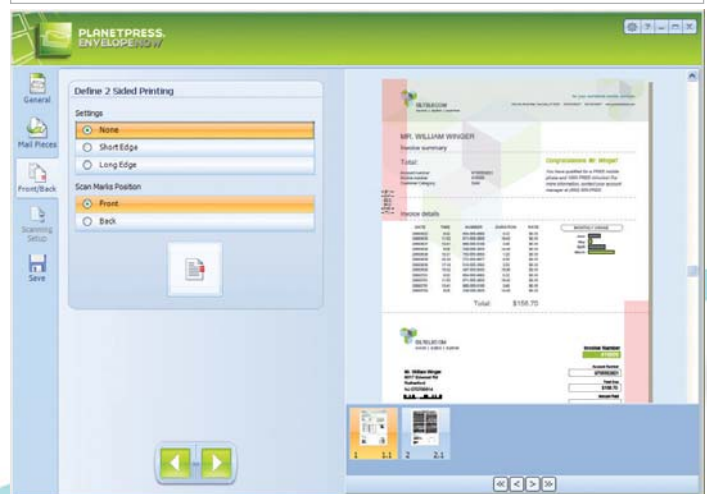

STEP 4  **PRINT!**